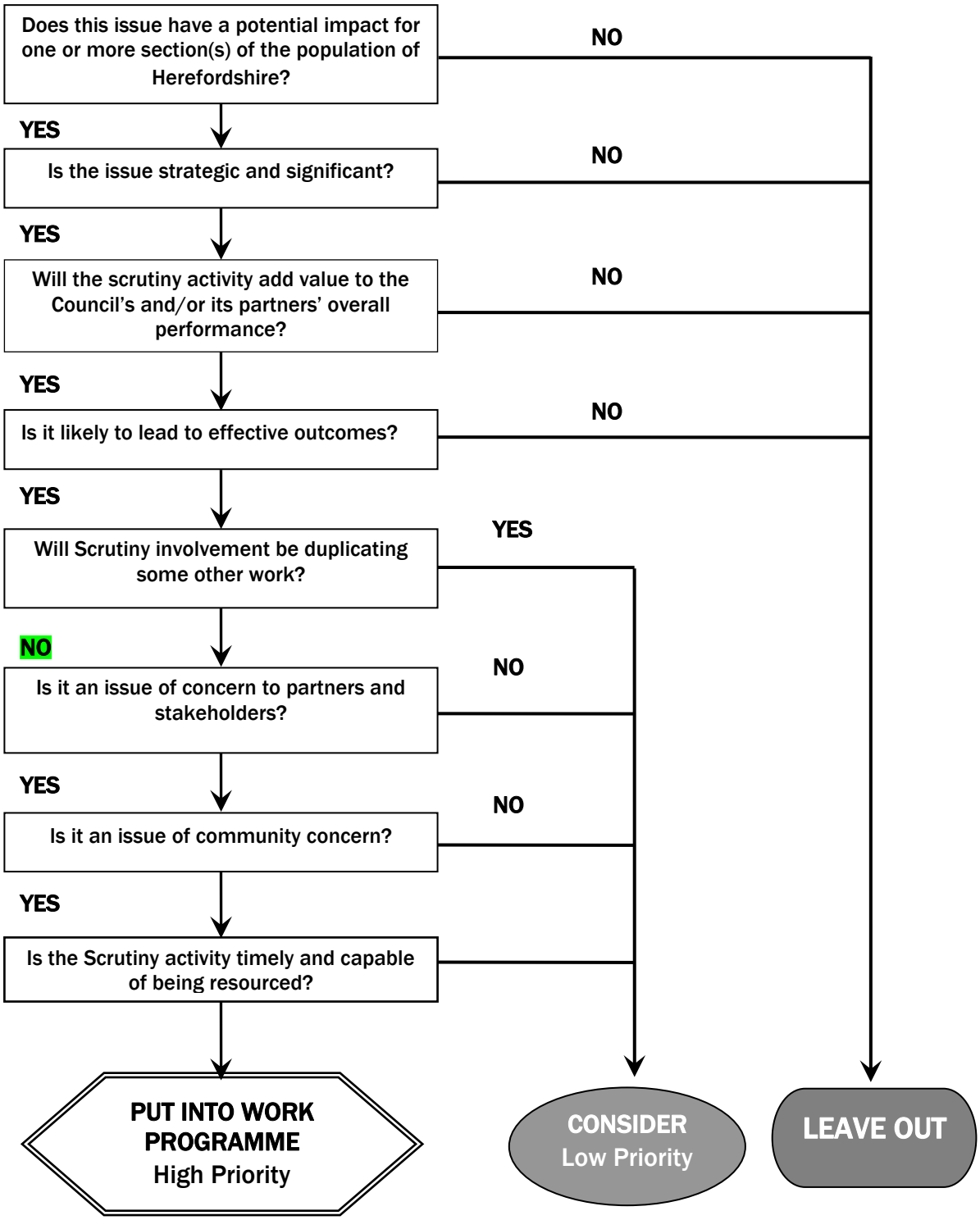
Does this issue have a potential impact for one or more section(s) of the population of Herefordshire?
NO
YES
Is the issue strategic and significant?
NO
YES
Will the scrutiny activity add value to the Council's and/or its partners' overall performance?
NO
YES
Is it likely to lead to effective outcomes?
NO
YES
Will Scrutiny involvement be duplicating some other work?
YES
NO
Is it an issue of concern to partners and stakeholders?
NO
YES
Is it an issue of community concern?
NO
YES
Is the Scrutiny activity timely and capable of being resourced?
PUT INTO WORK PROGRAMME
High Priority
CONSIDER
Low Priority
LEAVE OUT